

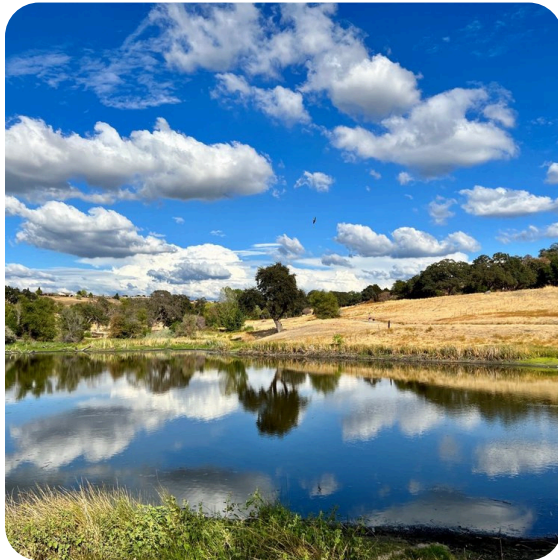

## Your Drinking Water Sources

Last year, as in years past, your drinking water provided by the City of Lincoln met all U.S. Environmental Protection Agency (USEPA) and State Water Resources Control Board (SWRCB) health standards. The City operates a conjunctive use water system, which includes raw and treated surface water supplies from Placer County Water Agency (PCWA) and the operation of five City-owned municipal wells.



PCWA supplies up to 18 million gallons a day (MGD) of treated wholesale surface water to the City. PCWA surface water originates in the Sierra snow pack. The City wells can produce up to 8 MGD of drinking water which requires only disinfection treatment and helps to ensure water supply reliability, especially during a potential outage by PCWA and in the event of a drought. The City has 13 million gallons available from gravity storage facilities.

This report summarizes the test results of water samples taken both by PCWA and City staff.



*This report contains important information about your drinking water. Please contact the City of Lincoln at 916-434-2450 for assistance in Spanish.*

*Este informe contiene información muy importante sobre su agua para beber. Favor de comunicarse City of Lincoln a 916-434-2450 para asistirlo en español.*



**2025**

**Consumer Confidence Report**

# City of Lincoln Water Service Area



**Legend**

- Airport
- Barracks
- Chamber of Commerce, Community Center
- City Hall
- Civic Center
- Corp. Yard and WWTF
- Fire Department
- Hospital
- Library
- Police Department
- U.S. Post Office
- Schools
- Railroad
- Streams
- Trails
- Building Footprints
- City Boundary
- Golf Course
- Parks
- Schools
- Ravines and Wetlands
- Waterbodies
- Villages

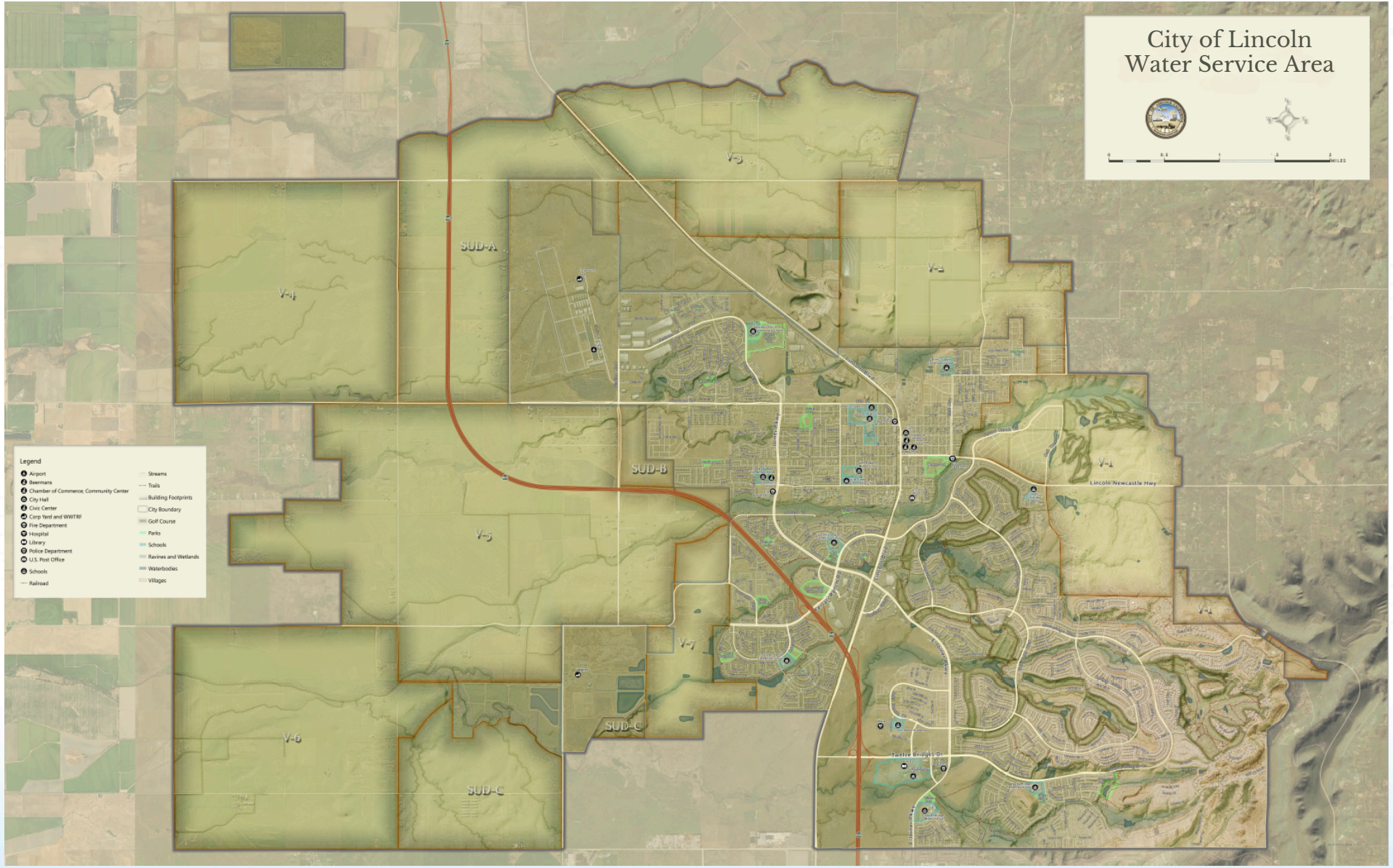

## For Your Information

**Fluoride:** Fluoride is naturally present at low levels in well water, averaging about 0.24 parts per million (ppm). The City and PCWA do not add fluoride to the treated water supply.

**Water Hardness:** Hardness is usually measured in grains per gallon. PCWA treated surface water averages 1.26 grains per gallon, which is soft. The City well water averages 4.95 grains per gallon, which is moderately hard. The City water is generally considered soft but may approach moderately hard depending on the proximity of a residence to a well and how much blending occurs with PCWA water.

**Entrained Air:** If your tap water has a slightly "milky" appearance, you are probably experiencing an interesting but harmless phenomenon known as "entrained air." The milky color in the water, caused by tiny air bubbles, is harmless and is related to the operation of City wells.

The air is dissolved under pressure in the groundwater, much like carbon dioxide in a bottle of soda. If your tap water is milky-colored and you want to confirm you are experiencing entrained air, rinse out a clear glass twice and then fill it with cold tap water. After a few moments, the water should begin to clear from the bottom of the glass to the top as the bubbles rise to the surface. If the water does not clear, please contact us.

Our water quality is excellent and continues to exceed all water quality standards. The City is not responsible for plumbing and treatment devices installed on private property. Sub-standard, illegal, old, improperly installed and/or improperly maintained private plumbing or water treatment devices installed by others may adversely affect the water quality coming from the taps inside your home or business.



## Statement About Lead in Drinking Water

Lead can cause serious health effects in people of all ages, especially pregnant people, infants (both formula-fed and breastfed), and young children. Lead in drinking water is primarily from materials and parts used in service lines and in home plumbing. The City of Lincoln is responsible for providing high quality drinking water and removing lead pipes but cannot control the variety of materials used in the plumbing in your home. Because lead levels may vary over time, lead exposure is possible even when your tap sampling results do not detect lead at one point in time. You can help protect yourself and your family by identifying and removing lead materials within your home plumbing and taking steps to reduce your family's risk. Using a filter, certified by an American National Standards Institute accredited certifier to reduce lead, is effective in reducing lead exposures. Follow the instructions provided with the filter to ensure the filter is used properly. Use only cold water for drinking, cooking, and making baby formula. Boiling water does not remove lead from water. Before using tap water for drinking, cooking, or making baby formula, flush your pipes for several minutes. You can do this by running your tap, taking a shower, doing laundry or a load of dishes. If you have a lead service line or galvanized requiring replacement service line, you may need to flush your pipes for a longer period. If you are concerned about lead in your water and wish to have your water tested, contact the City of Lincoln at 916-434-2450. Information on lead in drinking water, testing methods, and steps you can take to minimize exposure is available at <https://www.epa.gov/safewater/lead>.



## Lead Service Line Inventory

The City of Lincoln has completed its initial Lead Service Line Inventory in compliance with the U.S. EPA's Lead and Copper Rule Revisions, ahead of the October 16, 2024 deadline. Based on a thorough review of historical records, inspections, and field verification, no lead or galvanized service lines requiring replacement were found in the City's distribution system—including customer-owned lines.

To complete the inventory, the City reviewed construction and plumbing records, system maps, maintenance logs, and past replacements. Additionally, an approved stratified random sampling approach was used to physically verify 325 service lines, with none identified as lead or requiring replacement.

The City will continue updating the inventory with new data collected through routine operations after October 2024.

The full inventory is available at the City's website: <https://www.lincolncal.gov/en/living-here/consumer-confidence-report.aspx>

## What You Should Know About Your Drinking Water

Drinking water, including bottled drinking water, may reasonably be expected to contain small amounts of some contaminants. The presence of contaminants does not necessarily indicate that water poses a health risk. More information about contaminants and potential health effects can be obtained by calling the USEPA's Safe Drinking Water Hotline (1-800-426-4791).

The sources of drinking water (both tap water and bottled water) include rivers, lakes, streams, ponds, reservoirs, springs, and wells. As water travels over the surface of the land or through the ground, it dissolves naturally occurring minerals, and in some cases, radioactive material, and can pick up substances resulting from the presence of animals or from human activity.

Some people may be more vulnerable to contaminants, such as *Cryptosporidium*, in drinking water than the general population. *Cryptosporidium* is a microbial pathogen found in most surface waters. Although filtration removes *Cryptosporidium*, the most commonly used filtration methods cannot guarantee 100 percent removal. Current test methods do not allow us to determine if the organisms are dead or if they are capable of causing disease. Ingestion of *Cryptosporidium* may cause an abdominal infection. Symptoms include nausea, diarrhea, and abdominal cramps. Most healthy individuals can overcome the disease within a few weeks. However, immuno-compromised persons such as persons with cancer undergoing chemotherapy, persons who have undergone organ transplants, people with HIV/AIDS or other immune system disorders, some elderly and infants can be particularly at risk from infections. These individuals should seek advice about drinking water from their health care providers. USEPA/Centers for Disease Control (CDC) guidelines on appropriate means to lessen the risk of infection by *Cryptosporidium* and other microbial contaminants are available from the Safe Drinking Water Hotline (1-800-426-4791).

## Contaminants That May be in Source Water

- Microbial contaminants, such as viruses and bacteria, which may come from surface runoff, sewage treatment plants, septic systems, agricultural livestock operations, and wildlife.
- Inorganic contaminants, such as salts and metals, which can be naturally occurring or result from urban stormwater runoff, industrial or domestic wastewater discharges, oil and gas production, mining, or farming
- Pesticides and herbicides, which may come from a variety of sources such as agriculture, urban stormwater runoff, and residential uses.
- Organic chemical contaminants, including synthetic and volatile organic chemicals, which are byproducts of industrial processes and petroleum production, and can also come from gas stations, urban stormwater runoff, agricultural applications, and septic systems.
- Radioactive contaminants, which can be naturally occurring or be the result of oil and gas production and mining activities.



## Definitions

### **Contaminant:**

The term "contaminant," as used in this document, refers to any substance in water, other than pure water itself that is regulated and monitored for health and aesthetic reasons.

### **HRAA:**

Highest Running Annual Average.

### **Maximum Contaminant Level (MCL):**

The highest level of a contaminant that is allowed in drinking water. MCLs are set as close to the Public Health Goals (PHGs) or MCLGs as is economically and technologically feasible. Secondary MCLs are set to protect the odor, taste, and appearance of drinking water.

**Maximum Contaminant Level Goal (MCLG):** The level of a contaminant in drinking water below which there is no known or expected risk to health. MCLGs are set by the US Environmental Protection Agency.

**Maximum Residual Disinfectant Level (MRDL):** The highest level of a disinfectant allowed in drinking water. There is convincing evidence that addition of a disinfectant is necessary for control of microbial contaminants.

### **Maximum Residual Disinfectant Level Goal (MRDLG):**

The level of a drinking water disinfectant below which there is no known or expected risk to health. MRDLGs do not reflect the benefits of the use of disinfectants to control microbial contaminants.

**MicroSiemens per centimeter ( $\mu\text{S}/\text{cm}$ ):** A measurement of water's ability to conduct electrical current.

**Nephelometric Turbidity Units (NTU):** A measure of the clarity in the water. Turbidity is a measure of the cloudiness of the water. We monitor it because it is a good indicator of water quality. High turbidity can hinder the effectiveness of disinfectants.

### **Non-Detect (ND):**

Laboratory analysis indicates that the contaminant is not present.

### **Parts per billion (ppb) or micrograms per liter ( $\mu\text{g}/\text{L}$ ):**

One part per billion corresponds to one minute in two thousand years or a single penny in \$10,000,000.

### **Parts per million (ppm) or milligram per liter ( $\text{mg}/\text{L}$ ):**

One part per million corresponds to one minute in two years or a single penny in \$10,000.

### **Parts per trillion (ppt) or nanograms per liter ( $\text{ng}/\text{L}$ ):**

One part per trillion corresponds to 1 second in nearly 32,000 years.

**Picocuries per liter ( $\text{pCi}/\text{L}$ ):** A measure of the radioactivity in water.

**Primary Drinking Water Standard (PDWS):** MCLs and MRDLs for contaminants that affect health along with their monitoring and reporting requirements, and water treatment requirements.

**Public Health Goal (PHG):** The level of a contaminant in drinking water below which there is no known or expected risk to health. PHGs are set by the US Environmental Protection Agency.

**RAA:** A measure of the radioactivity in water.

**Regulatory Action Level (AL):** The concentration of a contaminant which, if exceeded, triggers treatment or other requirements that a water system must follow.

**Treatment Technique (TT):** A required process intended to reduce the level of a contaminant in drinking water.

## 2025 Surface Water (Placer County Water Agency Purchased Water\*)

### Regulated Contaminants

Contaminant (units)	MCL or [MRDL]	PHG, (MCLG) or [MRDLG]	Typical Source of Contaminant	PCWA Range and Avg or (HRAA)	MCL Violation?
---------------------	---------------	------------------------	-------------------------------	------------------------------	----------------

### Primary Drinking Water Standards

Total Coliform Bacteria (Samples)	>5% of samples	0	Naturally present in the environment	0 – 1%	No
Total Organic Carbon (ppm)	TT=RAA<2	None	Various natural and manmade sources	1.1 – 1.6 (1.3)	No
Chlorine (ppm)	[4]	[4]	Drinking water disinfectant added for treatment	0.1 – 1.2 (0.78)	No
Total Trihalomethanes (ppb)	80	None	By-product of drinking water disinfection	22 – 57 (42.2)	No
Total Haloacetic Acids (HAA) (ppb)	60	None	By-product of drinking water disinfection	18.8 – 30.5 (26.8)	No
Hexavalent Chromium (ppb)	10	0	Runoff/leaching from natural deposits	0 – 0.13 0.04	No

### Secondary Drinking Water Standards

Chloride (ppm)	500	None	Runoff/leaching from natural deposits	5.05 – 16.1 10.6	No
Color (units)	15	None	Naturally-occurring organic materials	7 – 8 7.5	No
Specific conductance (µS/cm)	1,600	None	Substances that form ions when in water	75.5 – 145 110.25	No
Sulfate (ppm)	500	None	Runoff/leaching from natural deposits	8.24 – 12.6 10.42	No
Total dissolved solids (ppm)	1000	None	Runoff/leaching from natural deposits	28 – 88 58	No

### Monitoring of Unregulated Substances

Carbonate Alkalinity (ppm)	None	None	Runoff/leaching from natural deposits	0 – 4.02 2.01	No
Bicarbonate Alkalinity (ppm)	None	None	Runoff/leaching from natural deposits	17.3 – 24.3 20.8	No
Total Alkalinity (ppm)	None	None	Runoff/leaching from natural deposits	21.3 – 24.3 22.8	No
Calcium (ppm)	None	None	Runoff/leaching from natural deposits	4.36 – 7.02 5.69	No
Hardness (ppm)	None	None	Runoff/leaching from natural deposits	18.6 – 24.9 21.75	No
Magnesium (ppm)	None	None	Runoff/leaching from natural deposits	1.79 – 1.88 1.84	No
Sodium (ppm)	None	None	Runoff/leaching from natural deposits	7.78 – 16.3 12.04	No

\* Results based on 2025 PCWA water quality report supplied by PCWA to the City of Lincoln.

**Turbidity Performance Standards** (that must be met through the water treatment process). *Turbidity is a measurement of clarity or the level of suspended matter in the water. In reporting turbidity, the highest single measurement and the lowest monthly percentage of samples meeting the turbidity limits are specified.*

Turbidity of the filtered water must: 1) Be less than or equal to 0.3 NTU in 95% of measurements in a month. 2) Not exceed 1 NTU at any time.

<b>Lowest monthly percentage of samples that met Turbidity Performance Standard No. 1</b>	<b>100% (PCWA)</b>
<b>Highest single turbidity measurement during the year</b>	<b>0.15 (PCWA)</b>
<b>Number of violations of any surface water treatment requirements</b>	<b>0 (PCWA)</b>

## 2025 City of Lincoln Groundwater Quality

### Regulated Contaminants

Contaminant (units)	MCL/AL	PHG (MCLG) [MRDLG]	MC Major Source in Drinking Water (as provided by the State Department of Health Services)	Groundwater (Wells)		
				Range	Average	MCL Violation?
<b>Primary Drinking Water Standards</b>						
Barium (ppm)	1	2	Erosion of natural deposits	0.052	0.052	No
Fluoride (ppm)	2	1	Erosion of natural deposits; Water additive which promotes strong teeth	0.24	0.24	No
Nitrate (ppm)	10 as N	10 as N	Runoff from fertilizer use; Leaching from septic tanks	1.5 – 3.8	2.520	No
Hexavalent Chromium (ppb)	10	0.02	Runoff/leaching from natural deposits	1.7 – 4.8	3.620	No
<b>Regulated Contaminants with Secondary MCLs (California Code of Regulations)</b>						
Color (units)	15	None	Naturally-occurring organic materials	7.3 – 7.6	7.425	No
Turbidity (NTU)	5	None	Soil runoff	0.12 – 0.26	0.165	No
Total dissolved solids (ppm)	1,000	None	Runoff/leaching from natural deposits	240 – 270	252.50	No
Specific conductance (µS/cm)	1600	None	Substances that form ions when in water; seawater influence	300 – 440	332.50	No
Chloride (ppm)	500	None	Runoff/leaching from natural deposits; seawater influence	21 – 34	25.75	No
Sulfate (ppm)	500	None	Runoff/leaching from natural deposits; industrial wastes	7.2 – 17	10.20	No
Iron (ppb)	300	None	Leaching from natural deposits; industrial wastes	0 – 42	10.50	No
<b>Monitoring of Unregulated Substances</b>						
Sodium (ppm)	No Standard	No Standard	Generally found in ground and surface water	30 – 36	33.75	No
Hardness (as CaCO3) ppm	No Standard	No Standard	Generally found in ground and surface water	76 – 100	85.00	No
Alkalinity (as CaCO3) ppm	No Standard	No Standard	Generally found in ground and surface water	98 – 120	102.60	No
Bicarbonate (as CaCO3) ppm	No Standard	No Standard	Generally found in ground and surface water	98 – 120	102.60	No
Calcium (ppm)	No Standard	No Standard	Generally found in ground and surface water	14 – 19	16.40	No
Magnesium (ppm)	No Standard	No Standard	Generally found in ground and surface water	9.9 – 14	11.225	No

## 2025 City of Lincoln Distribution System Water Quality

	MCL (MRDL/ MRDLG)	Typical Source of Contaminant	Range	Running Annual Average	MCL Violation?
--	-------------------	-------------------------------	-------	------------------------	----------------

### Primary Drinking Water Standards

TTHMs[Total trihalomethanes](ppb)	80	By-product of drinking water chlorination	1 – 53	38.19	No
Haloacetic Acids (HAA) (ppb)	60	By-product of drinking water chlorination	0 – 26	21.13	No
Chlorine (ppm)	(4 / 4)	Disinfectant added for treatment	0.02 – 1.28	0.72	No

MCL = Systems that collect more than 40 samples per month: More than 5% positive samples in any one month

### Secondary Drinking Water Standards

			Range	Average	MCL Violation?
--	--	--	-------	---------	----------------

Specific conductance (µS/cm)	1,600	None	Substances that form ions when in water	75 – 340	96.00	No
------------------------------	-------	------	---	----------	-------	----

### Monitoring of Unregulated Substances

Alkalinity (as CaCO3) ppm	No Standard	No Standard	Generally found in ground and surface water	18 – 120	27.86	No
Bicarbonate (as CaCO3) ppm	No Standard	No Standard	Generally found in ground and surface water	18 – 120	27.86	No
Calcium (ppm)	No Standard	No Standard	Generally found in ground and surface water	4.2 – 17	5.30	No

### Lead and Copper Action Levels at Residential Taps (Tested in 2025)

Constituent/ Units	Action Level (AL)	PHG (MCLG)	90th Percentile	Sites Exceeding AL	Sites Tested	Typical Source of Contaminant	AL Violation?	MCL Violation?
Lead (ppb)	15	0.2	0	0	30	Corrosion of household plumbing	No	No
Copper (ppb)	1,300	300	0	0	30	Corrosion of household plumbing	No	No

### Detected UCMR5 Monitoring Constituents\*\*

Constituent/ Units	Notification Level	Response Level	Range	Average	Sample Date	Typical Source of Contaminant
Perfluorohexanesulfonic Acid (PFHxS) (ppt)	3.0	10	8.5	N/A	2025	Synthetic chemical that resists grease, water, and oil. Used in many products including: non-stick cookware, water/stain-repellant textiles, electroplating materials, cosmetics, and firefighting foams
Perfluorooctanesulfonate Acid (PFOS) (ppt)	4.0	10	4.3	N/A	2025	Synthetic chemical that resists grease, water, and oil. Used in many products including: non-stick cookware, water/stain-repellant textiles, electroplating materials, cosmetics, and firefighting foams

\*\* Unregulated contaminant monitoring helps USEPA and DDW determine where certain contaminants occur and whether they need to be regulated. Monitoring for USEPA's Fifth Unregulated Contaminant Monitoring Rule (UCMR5) includes 29 per- & polyfluoroalkyl substances (PFAS) and lithium. The City of Lincoln monitors for PFAS pursuant to DDW monitoring orders and UCMR5.

\*\* PFHxS and PFOS sample results listed were detected at one wellsite that has not been utilized as a supply source since 2023.

## To Our Water Customers

This report is prepared in accordance with the USEPA and SWRCB's regulations requiring water utilities to provide detailed water quality information to their customers annually. The table contains water quality information for 2024. The SWRCB allows for the monitoring of some constituents less than once per year because the concentrations of these constituents do not change frequently. Some data, though representative, are more than one year old.

This publication also includes information about where your water comes from, what it contains, and how it compares to state and federal standards.

In addition to the substances reported, approximately 100 other substances were checked with no measurable amounts found. For more information, visit the City website at [www.lincolnca.gov](http://www.lincolnca.gov). If you have questions about this report, please contact the Public Works Department at 916-434-2450 or via e-mail at [publicservices@lincolnca.gov](mailto:publicservices@lincolnca.gov).

USEPA has a Safe Drinking Water Hotline at 1-800-426-4791 and a website at [www.epa.gov/dwreginfo/drinking-water-regulations/](http://www.epa.gov/dwreginfo/drinking-water-regulations/).

California notification levels are available at:  
[www.waterboards.ca.gov/drinking\\_water/certlic/drinkingwater/CCR.html](http://www.waterboards.ca.gov/drinking_water/certlic/drinkingwater/CCR.html).



### For Questions About this Report:

**Chris Nelson | Environmental Services Manager**  
Water Quality Division

[Chris.Nelson@lincolnca.gov](mailto:Chris.Nelson@lincolnca.gov)  
Phone: 916. 434.2450

**Matthew J. Medill | Public Works Director**  
Public Works Department

### Lincoln City Council

**Mayor** | Richard Pearl, District 4  
**Mayor Pro Tem** | Whitney Eklund, District 5

**Councilmember** | Holly Andreatta, District 1  
**Councilmember** | Ben Brown, District 2  
**Councilmember** | John Reedy, District 3

