Palo Verde Park 3 acres. 112,015 sq ft turf. 4,321 sq ft shrubs.
Google Earth
N
100 ft

Foskett Park 42 acres. 1,086,725 sq ft turf. 80,198 sq ft shrubs.

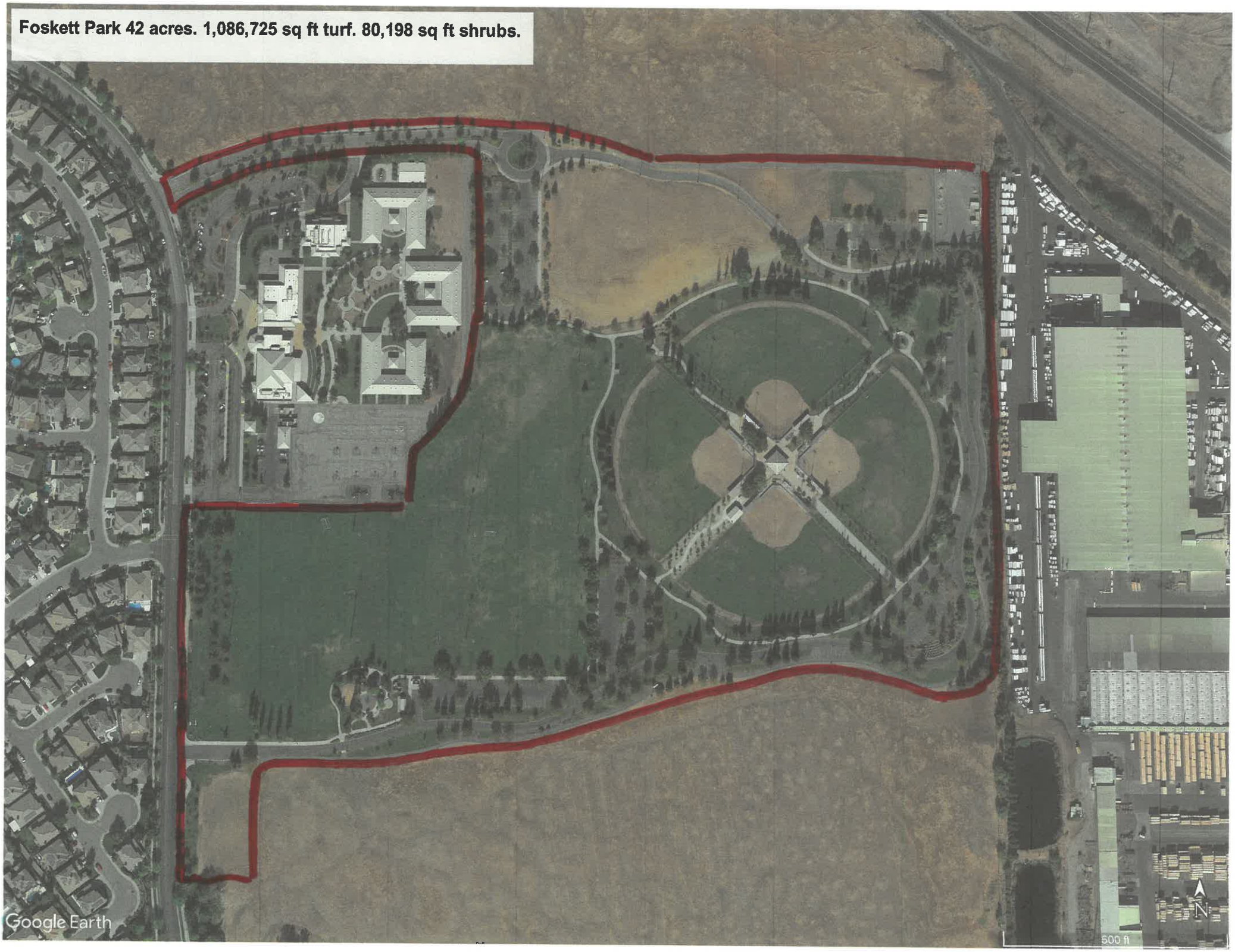

Joiner Park 6.4 acres. 271,440 sq ft turf. 5,290 sq ft shrubs.
Google Earth
N
300 ft

Pete Singer Park 5.12 acres. 216,817 sq ft turf. 6,006 sq ft shrubs.
Google Earth
N
200 ft

Jimenez Park 17.3 acres. 0 sq ft turf. 10,500 sq ft shrubs.
Google Earth
N
400 ft

Pete Demas Park .8 acres. 25,380 sq ft turf. 4,224 sq ft shrubs.
Google Earth
90 ft
N

12 Bridges Park. 5 acres. 126,150 sq ft turf. 4,908 sq ft shrubs.
Google Earth
200 ft
N

Machado Park 4.5 acres. 84,060 sq ft turf. 20,381 sq ft shrubs.
Google Earth
N
100 ft

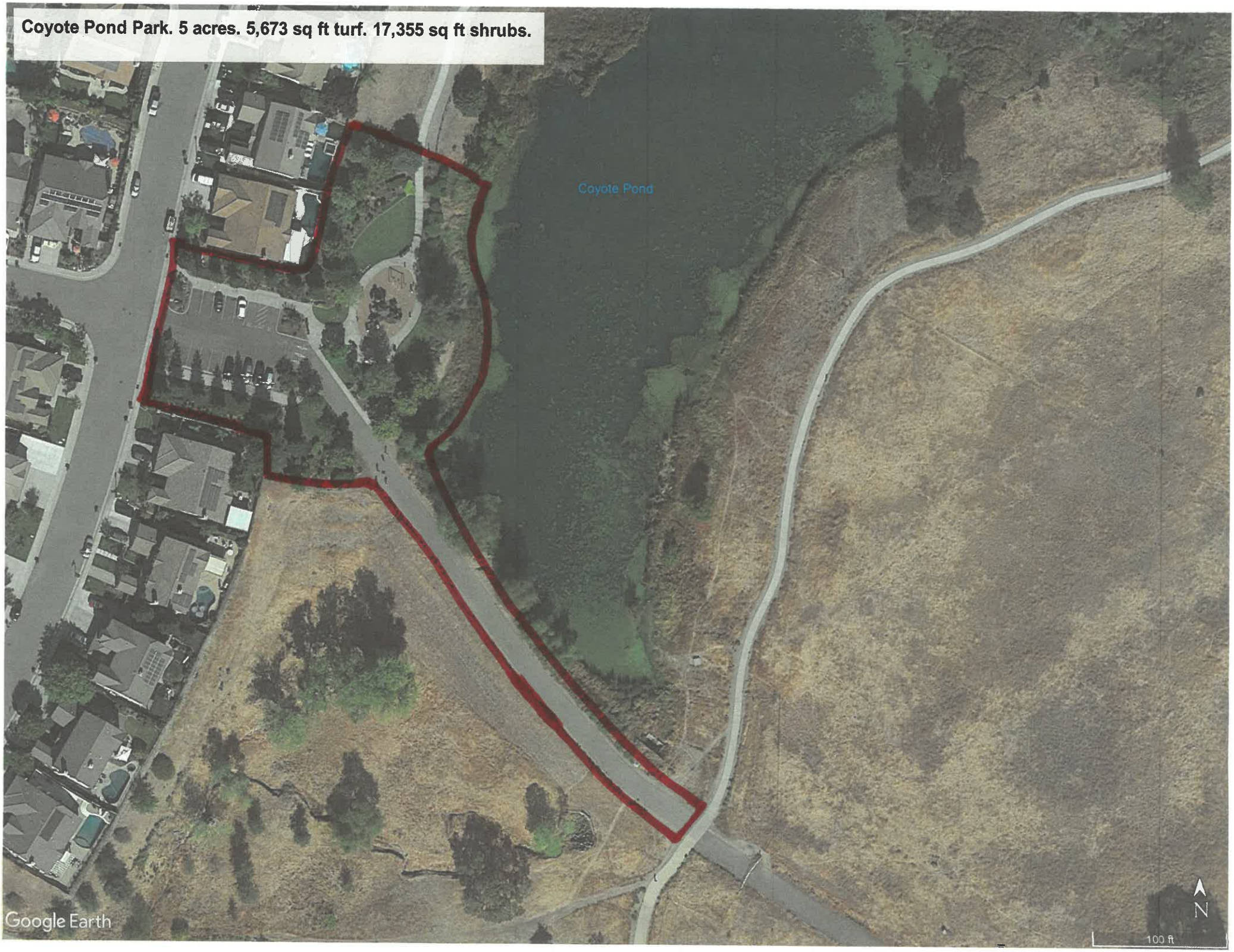
Coyote Pond Park. 5 acres. 5,673 sq ft turf. 17,355 sq ft shrubs.
Coyote Pond
Google Earth
N
100 ft

Sheffield Park 1.5 acres. 36,805 sq ft turf. 11,530 sq ft shrubs.
Google Earth
N
100 ft

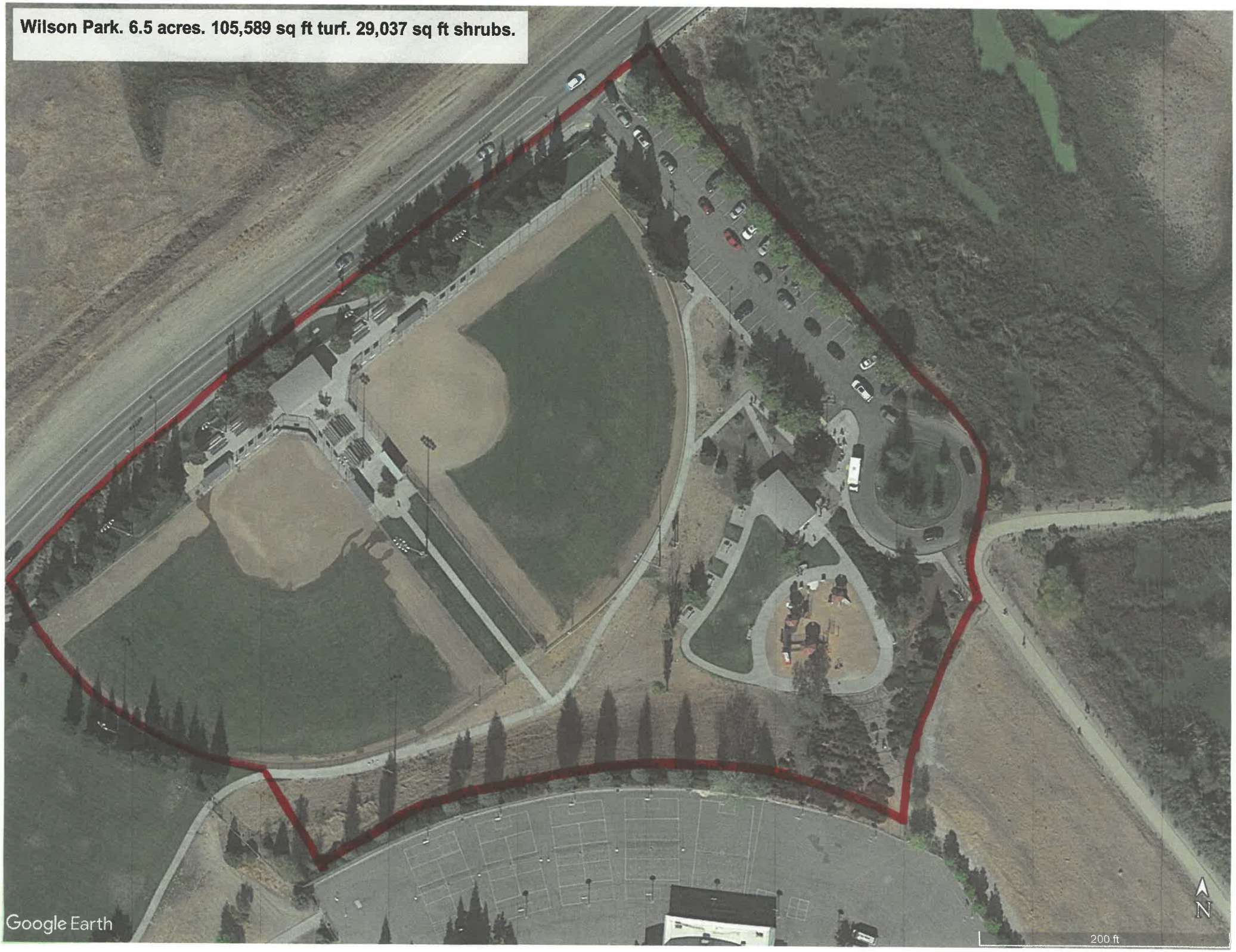
Wilson Park. 6.5 acres. 105,589 sq ft turf. 29,037 sq ft shrubs.
Google Earth
N
200 ft

Auburn ravine Dog park 10 acres. 91,000 sq ft turf.
Google Earth
N
100 ft

Aitken Park 7 acres. 90,000 sq ft turf. 3,600 sq ft shrubs.
Google Earth
300 ft
N

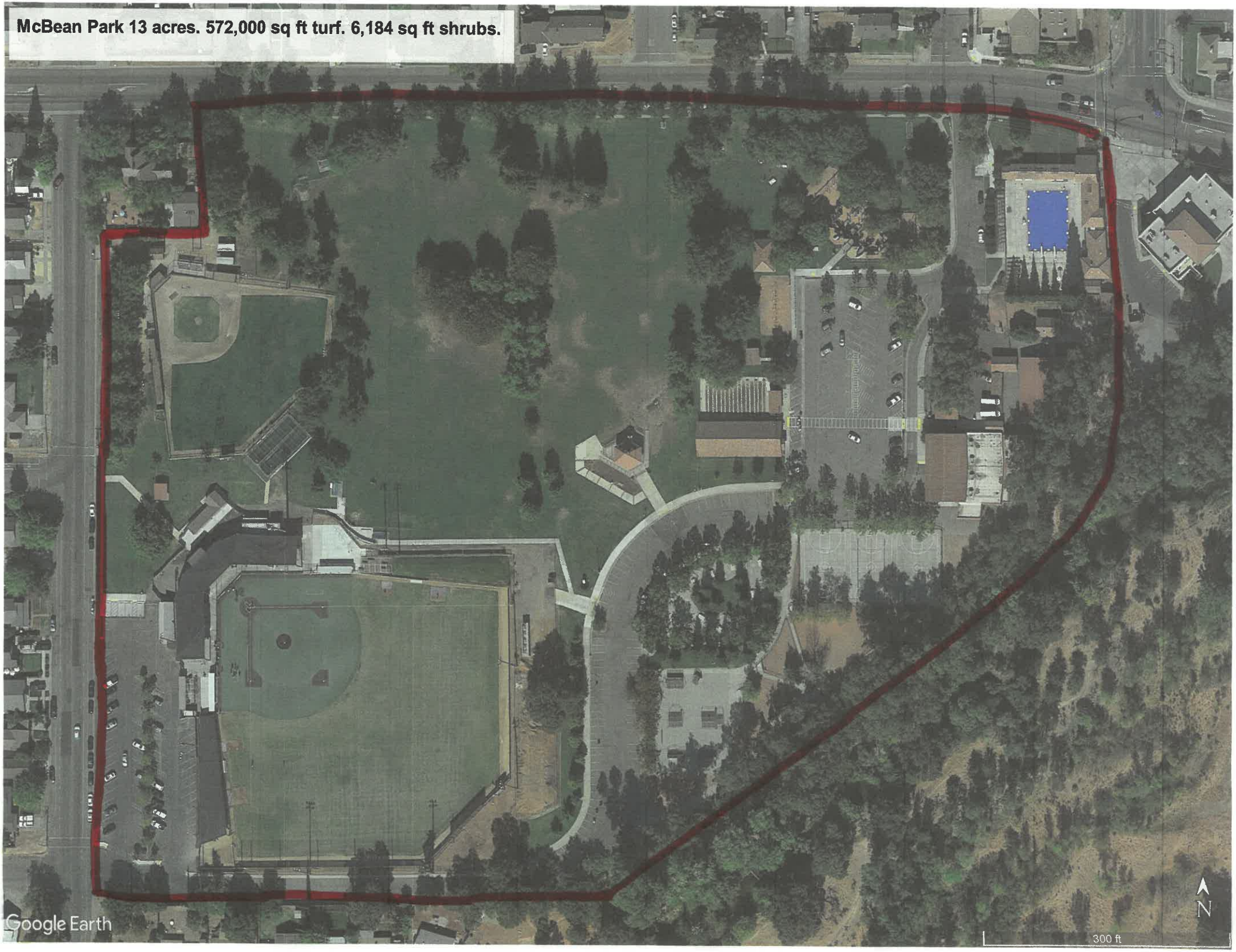
McBean Park 13 acres. 572,000 sq ft turf. 6,184 sq ft shrubs.
Google Earth
N
300 ft

Scheiber Park 4.5 acres. 45,705 sq ft turf. 16,190 sq ft shrubs.
Google Earth
N
100 ft

Dubin Park 6.4 acres. 85,085 sq ft turf. 70,500 sq ft shrubs.
Google Earth
200 ft
N

Brown Park 1 acres. 11,644 sq ft turf. 11,643 sq ft shrubs.
Google Earth
90 ft

Atkinson Park. .8 acres. 19,000 sq ft turf. 5,000 sq ft shrubs

Write a description for your map.

Markham Park 4.7 acres. 7,590 sq ft turf. 28,420 sq ft shrubs.
Google Earth
N
100 ft